

Osterfjorden

E♭ Soprano Cornet

Stijn Aertgeerts

Maestoso (♩ = 160)

6

11

29

37

59

80

93

100

105

f

mf

f

mf

f

mf

f

A

B

6

9

C

2

2

D

2

14

E

2

F

8

G

7

H

mf

f

I

E♭ Soprano Cornet

110

J Broad

116

molto rit.

K Lento (♩ = 72)

L

10

M

8

N

Bring Out

154

O

161

rit.

P Tempo primo (♩ = 160)

168

176

Q

4

185

192

R Broad

197

5

Osterfjorden

B♭ Solo Cornet 1-2

Stijn Aertgeerts

Maestoso (♩ = 160)

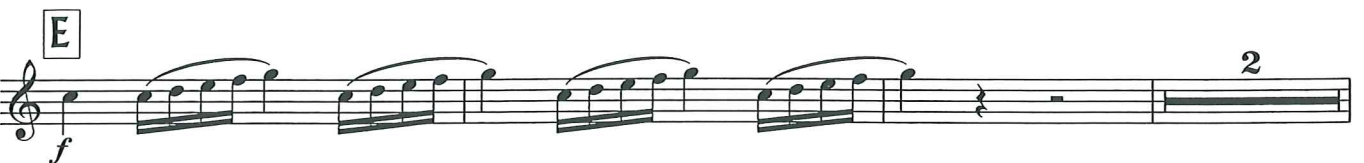
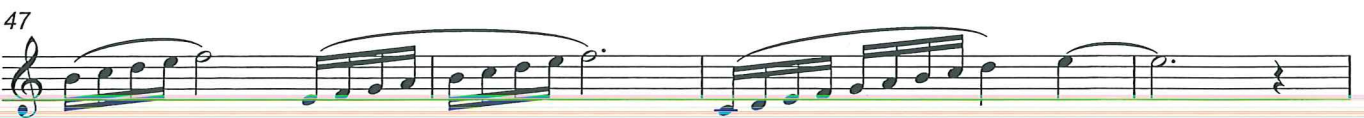
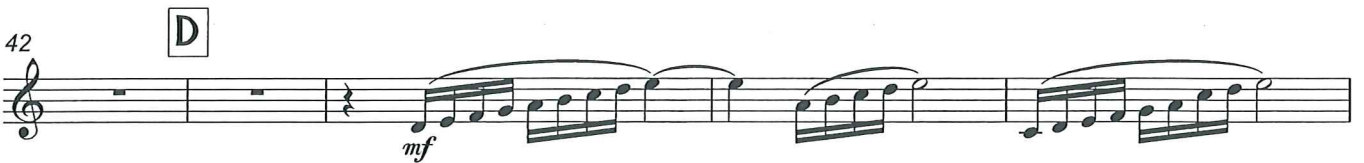
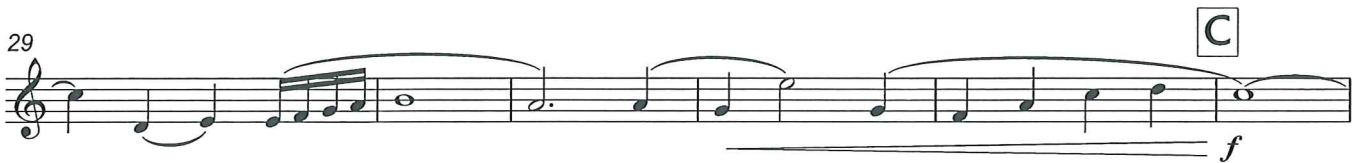
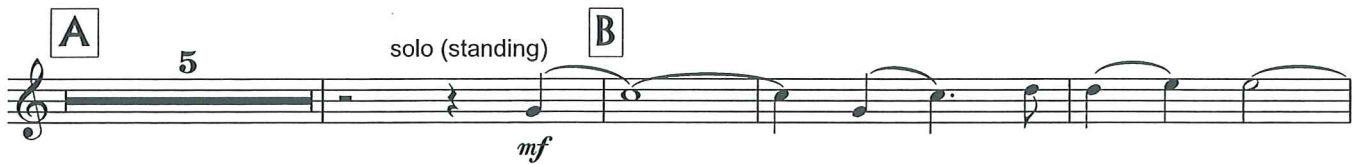

B♭ Solo Cornet 1-2

62 F

72 one player both

p *mf*

77 G

83

89 H

f

94

100

I

112 J Broad

117

123 molto rit. K Lento (♩ = 72)

ff *p*

3

L M N

10 7

mf *f*

B♭ Solo Cornet 1-2

151

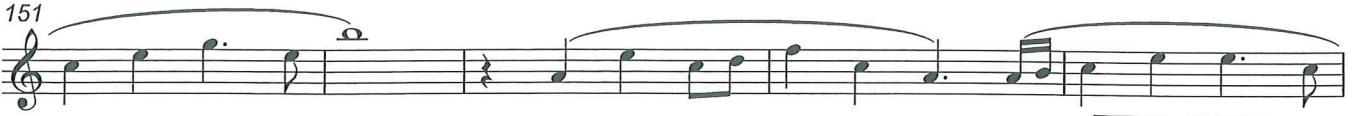

156

O

5

rit.

p

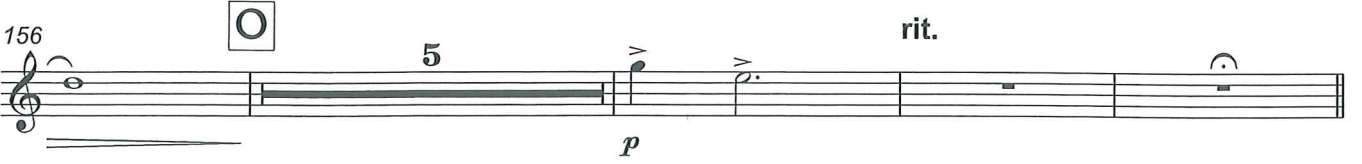

P Tempo primo (♩ = 160)

f

170

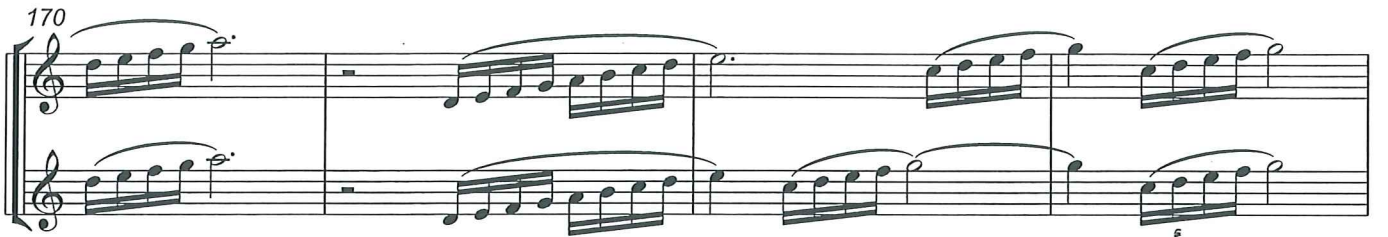

174

Q

ff

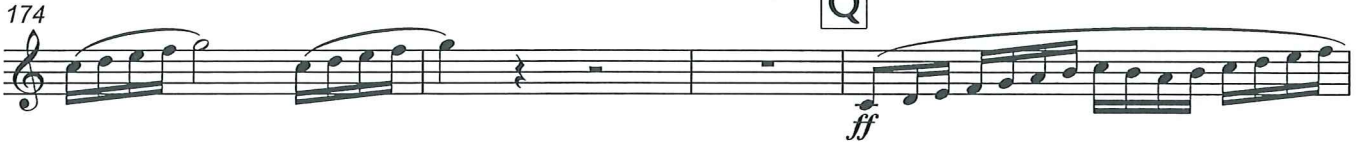

178

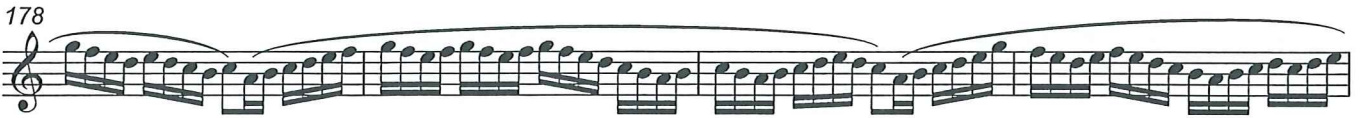

182

186

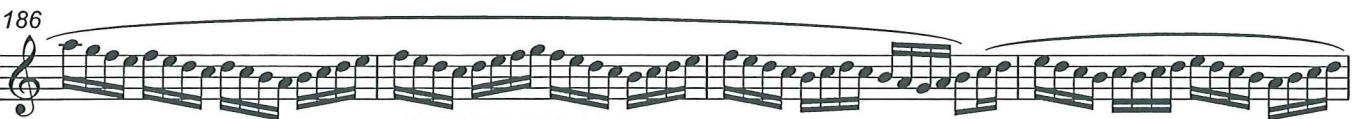

190

R Broad

194

200

Osterfjorden

B♭ Solo Cornet 3-4

Stijn Aertgeerts

Maestoso (♩ = 160)

5

9

A 6

B 14 C

37 2

D mf

47

51 2

E 2 F 6

72 one player p 7

B \flat Solo Cornet 3-4

G 7 both **H**

mf *f*

93

98

104 **I**

110 **J** Broad

116

122 *molto rit.* **K** Lento ($\text{♩} = 72$) 3

ff *p*

L 10 **M** 3 2

p *mf*

N

mf *f*

155 **O** 4 rit.

p

P Tempo primo (♩ = 160)

Osterfjorden

B \flat Repiano Cornet

Stijn Aertgeerts

Maestoso ($\text{♩} = 160$)

B \flat Repiano Cornet

16 7

F **G** **H**

mf *f*

92

98

104

I

110

J Broad

115

121

molto rit. **K** Lento ($\text{♩} = 72$) **3**

ff

130

L 8 **M** 3

p *pp*

144

N

p *mf*

B \flat Repiano Cornet

150

155

Tempo primo (♩ = 160)

160

170

175

181

187

194

200

Osterfjorden

B \flat Cornet 2

Stijn Aertgeerts

Maestoso ($\text{♩} = 160$)

7

12 A 6 B 7 p

29 5 C 2 mf

39 D mf

44

49

54 2 E f mf

60 2

F 12 G 7 p

B♭ Cornet 2

89 **H**

mf ————— *f*

95

101 **I**

107

113 **J** Broad

118 **molto rit.**

ff

K Lento (♩ = 72) **L**

p ————— *pp*

140 **M**

p

146 **N**

mf ————— *f*

151

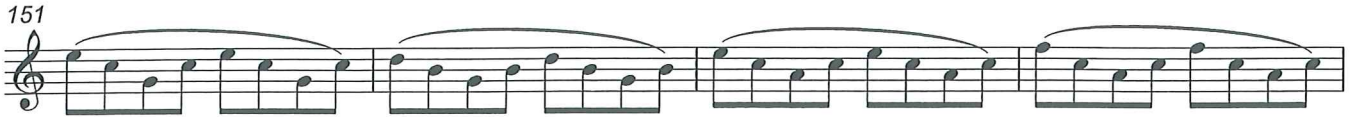

155

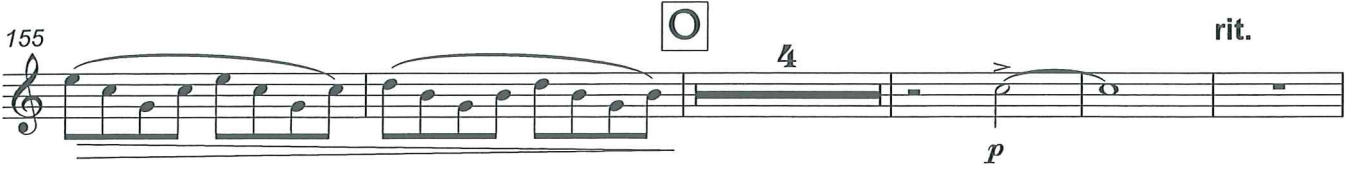

164

P Tempo primo ($\text{♩} = 160$)

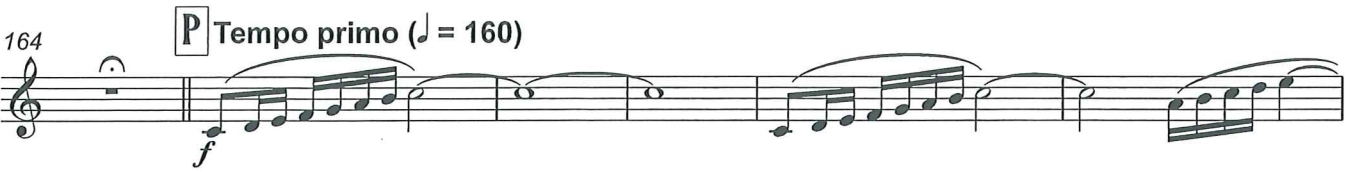

170

175

181

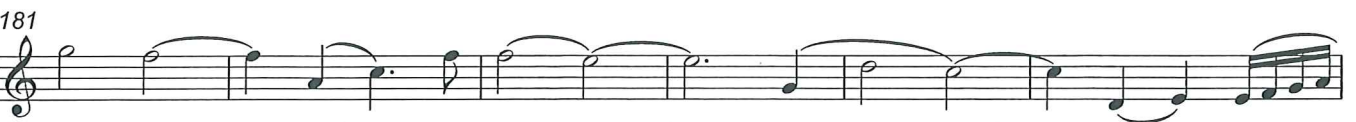

187

R Broad

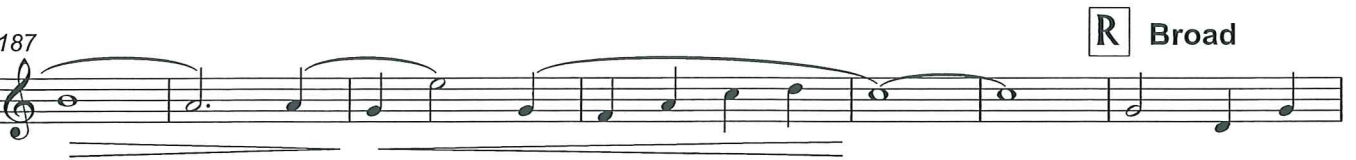

194

199

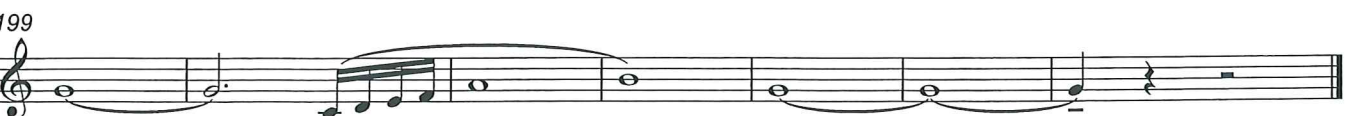

Osterfjorden

B♭ Cornet 3

Stijn Aertgeerts

Maestoso (♩ = 160)

6

11

A 6 B 7

p

28

5 C

f

37

2

D

mf

48

53

2 E

f

59

2

65

F

p

12 G 7

B \flat Cornet 3

89 H

mf *f*

95

101 I

107

113 J Broad

118 molto rit.

ff

K Lento ($\text{♩} = 72$) L

3 8

p *pp*

M N

3 2

p *mf* *f*

150

B \flat Cornet 3

154 O 4

161 rit. P Tempo primo (♩ = 160)

169

174 Q

179

184

190 R Broad

196

201